

INITIAL RECEIPT

United States Department of the Interior
Bureau of Land Management
 DIV OF LANDS, MINRLS & ENERGY
 ONE N CENTRAL AVE
 PHOENIX, AZ 85004 -4427
 Phone: 602-417-9200

Receipt	
No:	4724809

Transaction #: 4850166	
Date of Transaction: 04/13/2020	
CUSTOMER:	
ROADRUNNER PROSPECTORS CLUB INC PO BOX 56804 PHOENIX, AZ 85079-6804 US	

LINE #	QTY	DESCRIPTION	REMARKS	UNIT PRICE	TOTAL
1	1.00	LOCATABLE MINERALS / MINING CLAIMS- NEW, UNADJUD, ONE OR MORE AUTH NOS / NEW MINING CLAIM PROCESSING FEE CASES: AMC459705/\$20.00		- n/a -	20.00
2	1.00	LOCATABLE MINERALS / MINING CLAIMS- NEW, UNADJUD, ONE OR MORE AUTH NOS / NEW MINING CLAIMS LOCATION FEE CASES: AMC459705/\$40.00		- n/a -	40.00
3	1.00	LOCATABLE MINERALS / MINING CLAIMS- NEW, UNADJUD, ONE OR MORE AUTH NOS / NEW MINING CLAIMS MAINTENANCE FEE CASES: AMC459705/\$165.00		- n/a -	165.00
TOTAL:					\$225.00

PAYMENT INFORMATION			
1	AMOUNT:	225.00	POSTMARKED: N/A
	TYPE:	CHECK	RECEIVED: 04/13/2020
	CHECK NO:	9784	
	NAME:	ROADRUNNER PROSPECTORS CLUB INC PO BOX 56804 PHOENIX AZ 85079-6804 US	

REMARKS

This receipt was generated by the automated BLM Collections and Billing System and is a paper representation of a portion of the official electronic record contained therein.

ENTERED
APR 22 2020
 BY: *Ram*

CORRESPONDENCE

TRANSFERS

MAINTENANCE FEES

WAIVERS

POL/NOI

MISCELLANEOUS

**LOCATION NOTICES
AMENDMENTS
STATUS SHEET
GEO REPORT/MTP**

MINING CLAIM STATUS REPORT

Data Entered: 4/22/2020

MTP Checked By: 4/22/2020

GEO Checked By: 4/22/2020

LEAD SERIAL NUMBER: AMC 459705 thru AMC _____

NUMBER OF CLAIMS & TYPE:

CHARGES:

1 LODE

PLACER

ASSOCIATION PLACER

MILL SITE

TUNNEL SITE

Processing Fee @ \$20 = \$ 20
Location Fee @ \$40 = \$ 40
Maintenance Fee @ \$165 = \$ 165
Add'l Maint Fee for Assoc Placer = \$ _____

SUBTOTAL \$ _____

TOTAL ACREAGE: _____ Per Claim
(Placer Only)

Other Fees \$ _____

Other Fees \$ _____

NUMBER OF LOCATORS: _____

TOTAL \$ 225

DOCUMENTS RECEIVED VIA: Over-the-Counter [] Mail [] **TIMELY FILED:** Yes [] No []

LEGAL DESCRIPTION: T 11N R 1E SEC 36
T _____ R _____ SEC _____
T _____ R _____ SEC _____
T _____ R _____ SEC _____
T _____ R _____ SEC _____

BLM [] FOREST SERVICE [] _____ SUBJ TO PL 359: Yes [] No []
WILDERNESS AREA [] _____

SPLIT ESTATE: N/A [] SX [] PX [] OTHER [] _____
SRHA [] Was proper Notice filed if located on SHRA Land? Yes [] No []

RECONVEYED MINERALS ON BLM LAND REQUIRE OPENING ORDER FROM 1944 TO 1993:

Open to Entry On _____ N/A []

COMMENTS/STATUS: VOID [] PARTIALLY VOID [] PVT MINERALS [] WITHDRAWN LANDS []
OTHER [] _____

[] Claimant acknowledges that portions of the following claim(s) site(s) may be void or voidable.

Printed Name of Claimant _____ Signature of Claimant _____

*****FINAL ADJUDICATION*****

DATE _____ INITIALS _____

AMC459705

When recorded mail to:

Roadrunner Prospectors' Club, Inc.
PO Box 56804
Phoenix, AZ 85079



[] Check here if this is a change of address

Telephone: (602) 274-2521
Email: rrpc-office@roadrunnergold.com

LOCATION NOTICE FOR PLACER MINING CLAIM

[] Amendment BLM Serial # _____

NOTICE IS HEREBY GIVEN that the _____ In The Hood _____
_____ placer mining claim has been located by
Roadrunner Prospectors' Club, Inc. whose current mailing
address is: PO Box 56804
Phoenix, AZ 85079

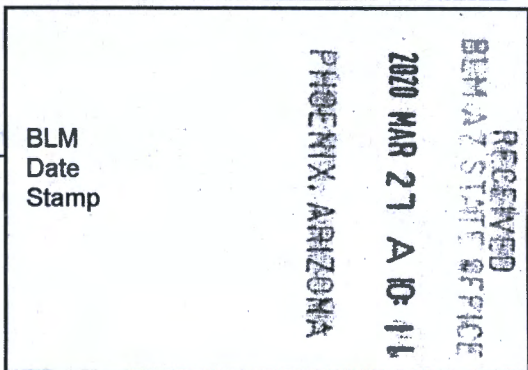

The general course of this claim is _____ West to East _____ and it is situated in _____ Yavapai _____
County, Arizona. This claim is _____ 1320 _____ feet in length and _____ 660 _____ feet in width.
_____ 20 acres _____ Total Claim Acreage. This claim runs from the location monument on which this location notice is
posted at the _____ NW _____ corner of the claim approximately _____ 1320 _____ feet in a _____ East _____ direction to the
_____ East _____ end line and _____ 660 _____ feet in a _____ South _____ direction to the _____ South _____ end line. This claim is
marked by four monuments, one at each corner of the claim.

The location monument on which this notice is posted is situated within Section _____ 36 _____, Township
_____ 11 _____ N _____, Range _____ 1 _____ E _____, Gila Salt River Base and Meridian, Arizona. This claim encompasses
portions of the following legal subdivision(s) if located by legal subdivision or the following quarter section (s),
section (s), Township (s) and Range(s) _____ N 1/2, NE 1/4, SW 1/4, Section 36, Township 11N, Range 1E _____
_____, Gila Salt River Base and Meridian, Arizona.

The locality of this claim with reference to some natural object or permanent monument and additional information
(if any) concerning its locality are as follows: _____ The NW corner of the claim is 2640 feet north and 1320 feet east
_____ of the SW corner of section 36, Township 11N, Range 1E, Gila Salt River Base and Meridian, Arizona.

_____ The above information is shown on the attached map.

DATED AND POSTED on the ground the 7th day of FEBRUARY, 2020

[] LOCATOR (s) AGENT

Print Name(s) Peter BAKER

Signature(s) Peter Baker
MCF102

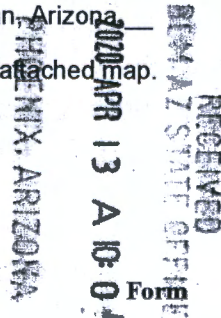

AMC459705

MINING CLAIM MAP

Lode () Placer (X)
Millsite ()

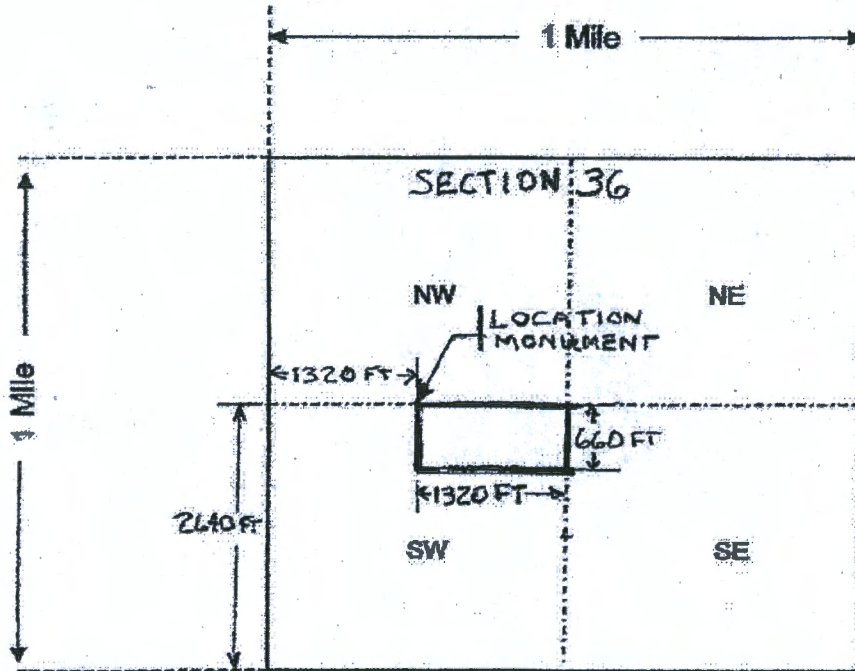

Scale: 1" = 2000 feet



1. The above map depicts the In The Hood mining claim, which is located in Section (s) 36, Township 11 N, Range 1 E, Gila and Salt River Base and Meridian, Yavapai County, Arizona. Total claim acreage is 20 acres.

2. The type of corner and location monuments used are as follows: Capped PVC pipe over steel posts

3. The bearings and distances in degrees and feet between claim corners and to a public land survey monument are as depicted on the map.

4. If the claim is a placer or millsite claim with exterior limits conforming to legal subdivisions of the public survey, provide a legal description of the claim N 1/2, NE 1/4, SW 1/4, Section 36, Township 11N, Range 1E
Gila Salt River Base and Meridian, Arizona

Form MCF100a
Revised July 2014

This form is available from the Arizona Geology Survey and may be reproduced



LR2000 Internal

CR Geographic Report with Land

Download User Guide (pdf)

Purpose: This report produces a geographic listing of case information based on retrieval by Meridian/Township/Range. This report format will display the case type, case disposition, meridian, township, range, section, survey type, survey number, surface management agency, pending actions, serial number, and total case acres.

To refresh the query, do a **Ctrl-R**. It resets the page and clears any criteria fields that may have entries.



No Results

The specified criteria didn't result in any data. This is often caused by applying filters and/or selection steps that are too restrictive or that contain incorrect values. Please check your analysis filters and selection steps, and try again. The filters or selection steps currently being applied are shown below.

Filters

Disposition is equal to **AUTHORIZED, CANCELLED, EXPIRED, PENDING, REJECTED, RELINQUISHED, WITHDRAWN**
and Meridian Township Range Section is equal to **14 0110N 0010E 036**
and Admin State is equal to **AZ**

ROADRUNNER PROSPECTORS'
CLUB, INC.
P.O. BOX 56804
PHOENIX, AZ 85079

PHOENIX AZ 852

08 APR 2020 PM 6 L



Bureau of Land Management
One North Central Avenue, Suite 800
Phoenix, AZ 85004-4427

PHOENIX, ARIZONA

2020 APR 13 A 10:07

RECEIVED
BUREAU OF LAND MANAGEMENT
PHOENIX, ARIZONA

85004-442700

